

Approved Plan  
OVER HEAD SANITATION SCIENTIFICALLY CLOSED  
2.35x 2.35x 2.35x 2.35x  
PARAPET WALL IN B.W IN C.M 1:5  
WEATHERING COURSE IN B.J LIME CONC

**CMDA (B) No. 1**  
C.No. 16651/2000  
Asst. 1/5/10  
Scrutiny P.A. 5/10  
AP. 10/2020  
PLASTERING IN C.M 1:5  
FLOORING IN C.C 1:4 #  
SAND FILLING FOR BASEMENT

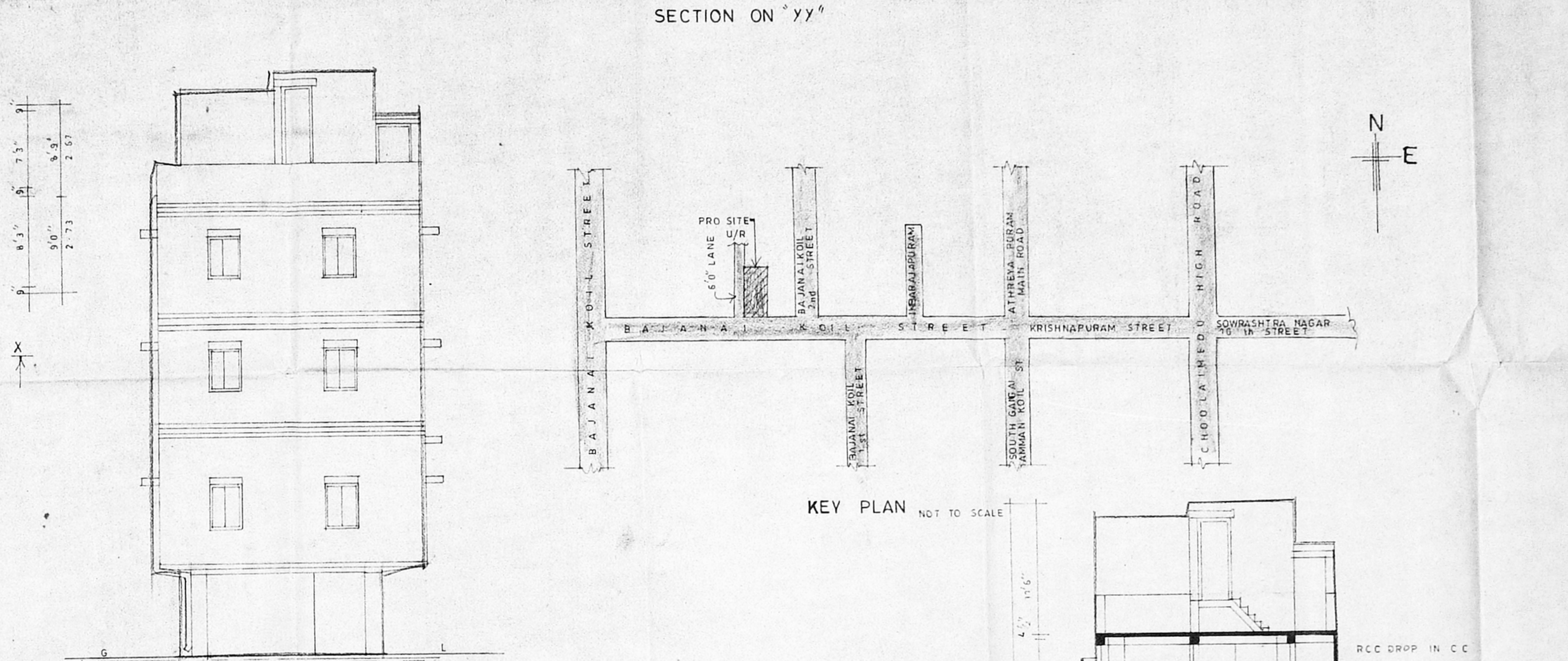

**AREA DETAILS:**

	IN Sqft	IN Sqm
LAND EXTENT	6314	585.4
BUILT UP AREA		
GROUND FLOOR	1000.72	93.00
FIRST FLOOR	2817.52	261.85
SECOND FLOOR	2417.52	224.85
THIRD FLOOR	2817.52	261.85
TOTAL AREA	9453.28	878.55
FLOOR SPACE INDEX FSI	1.497	
PLOT COVERAGE	35.4%	

**JOINERIES:**

DOOR	REF
D1 = 3'3" x 7'0"	PROPOSED
D2 = 3'0" x 7'0"	ROAD
D3 = 2'6" x 7'0"	ROAD
D4 = 3'0" x 7'0"	ROAD
W1 = 5'0" x 4'0"	BOUNDARY
W2 = 4'6" x 4'0"	BOUNDARY
W3 = 3'0" x 4'0"	BOUNDARY
W4 = 3'0" x 4'0"	BOUNDARY
V = 2'0" x 2'6"	BOUNDARY
COLLAPSIBLE GATE CIG = 3'3" x 7'0"	BOUNDARY

**PLAN SHOWING THE PROPOSED RESIDENTIAL FLATS AT # 120 BAJANAI KOIL STREET CHOOLAIMEDU CHENNAI - 94.**

T.S No 48  
BLOCK No 14  
VILLAGE PULIYUR  
Corp No 77  
ZONE V

SCALE: 1:200

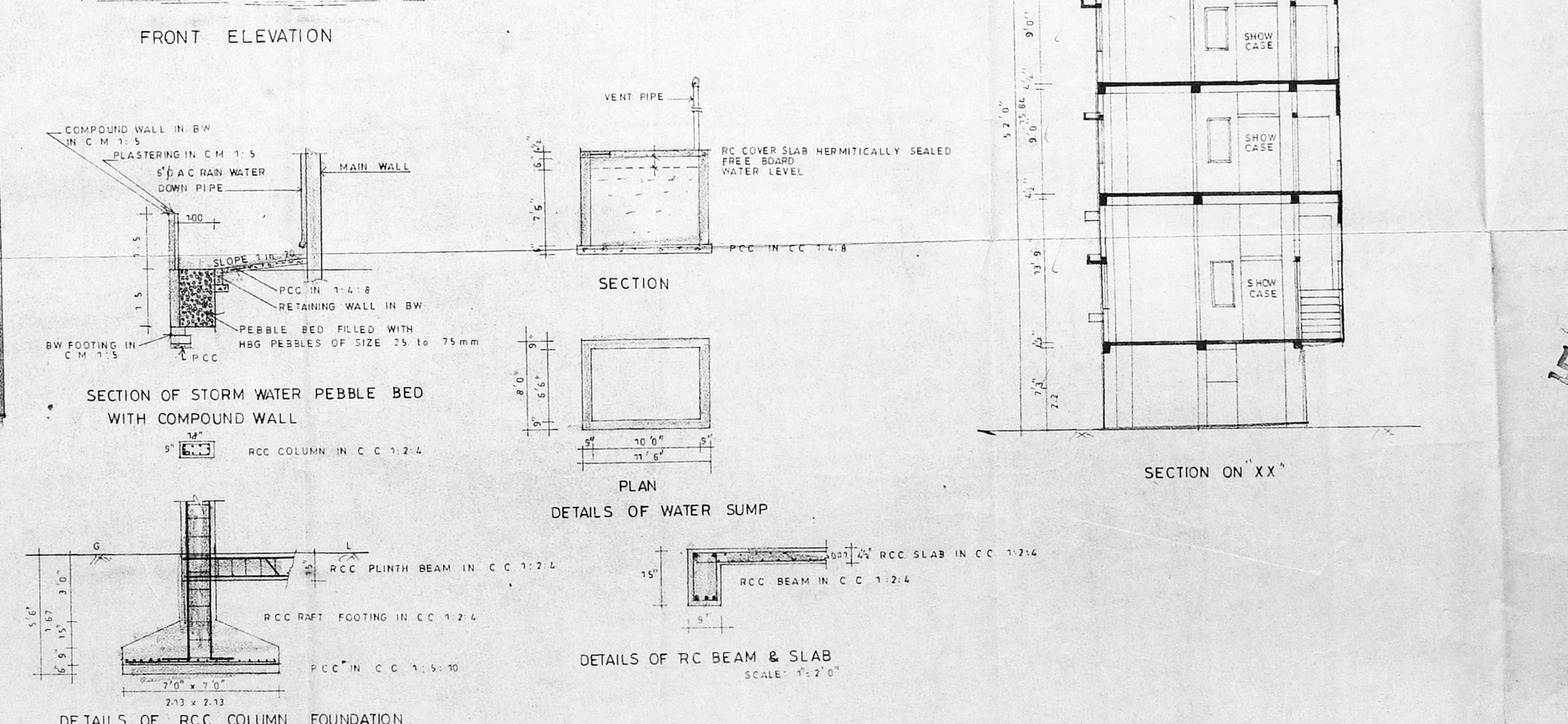

**N. Ramasubramanian**  
POWER OF ATTORNEY

**N. Ramasubramanian, AIA, MCA.**  
REGISTERED ARCHITECT # 63  
19/1 (OH No 9/1), KRISHNAPURAM STREET,  
SHRI VENKATESWARA APARTMENTS,  
CHOOLAIMEDU, CHENNAI - 600 094.

LICENSED SURVEYOR